

Allen Branham

BIRTH 28 JAN 1838 • Fairfield, South Carolina, United States

DEATH 26 AUG 1903 • Elgin, Kershaw, South Carolina, United States

Facts

Age 0 — Birth

28 Jan 1838 • Fairfield, South Carolina, United States

Age 12 — Residence

1850 • Fairfield, South Carolina, USA

Age 29 — Birth of Son Willie Levi Branham (1867–1928)

26 Dec 1867 • Kershaw County, South Carolina, USA

Age 29 — Marriage

abt 1867 • Fairfield County, South Carolina, USA

Celina Emeline Moore (1849–1879)

Age 31 — Birth of Son James M Branham (1869–1904)

26 Sept 1869 • South Carolina

Age 32 — Residence

1870 • Township 6, Fairfield, South Carolina, United States

Census Post Office: Winnsboro

Age 37 — Birth of Daughter Mary Jane Branham (1876–1956)

10 Jan 1876 • Ridgeway, Fairfield, South Carolina, United States

Age 41 — Death of Wife Celina Emeline Moore (1849–1879)

abt 1879 • Kershaw County, South Carolina

Age 41 — Birth of Daughter Lavenia Eleanor Branham (1880–1976)

04 Jan 1880 • Kershaw County, South Carolina

Age 42 — Marriage

1880

Lucy Arabella Moore (1860–1918)

Age 42 — Residence

1880 • Township 6, Fairfield, South Carolina, USA

Marital Status: Married; Relation to Head of House: Self

Age 47 — Birth of Daughter Carrie Ann Branham (1885–1964)

8 Jul 1885 • Kershaw County, South Carolina

Age 50 — Birth of Daughter Katie Branham (1888–1978)

20 Sep 1888 • Kershaw County, South Carolina

Age 52 — Birth of Son Benjamin Tillman Branham (1890–1954)

7 Aug 1890 • Kershaw County, South Carolina, USA

Age 54 — Birth of Son Walter Branham (1892–1979)

25 Apr 1892 • Kershaw County

Family

Parents

Spouse & Children

Celina Emeline Moore 1849–1879

Willie Levi Branham 1867–1928

James M Branham 1869–1904

Mary Jane Branham 1876–1956

Spouse & Children

Lucy Arabella Moore 1860–1918

Lavenia Eleanor Branham 1880–1976

Carrie Ann Branham 1885–1964

Katie Branham 1888–1978

Benjamin Tillman Branham 1890–1954

Walter Branham 1892–1979

Maggie Belle Branham 1896–1982

Selma M Branham 1897–

Sources

Ancestry Sources

1850 United States Federal Census

1870 United States Federal Census

1880 United States Federal Census

1900 United States Federal Census

Age 58 — **Birth of Daughter Maggie Belle Branham (1896–1982)**
22 Oct 1896 • South Carolina

Age 59 — **Birth of Daughter Selma M Branham (1897–)**
May 1897 • South Carolina

Age 62 — **Residence**
1900 • Wateree, Kershaw, South Carolina, USA
Marital Status: Married; Relation to Head of House: Head

Age 65 — **Death**
26 Aug 1903 • Elgin, Kershaw, South Carolina, United States

Burial
Elgin, Kershaw County, South Carolina, USA



Ancestry Family Trees



U.S., Find A Grave Index, 1600s-Current

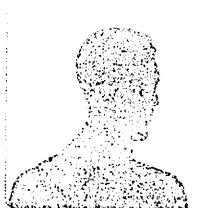

Benjamin Tillman Branham

BIRTH 7 AUG 1890 • Kershaw County, South Carolina, USA

DEATH 18 OCT 1954 • Blythwood, Richland County, South Carolina

Facts

Age 0 — Birth

7 Aug 1890 • Kershaw County, South Carolina, USA

Age 1 — Birth of Brother Walter Branham (1892–1979)

25 Apr 1892 • Kershaw County

Age 6 — Birth of Sister Maggie Belle Branham (1896–1982)

22 Oct 1896 • South Carolina

Age 6 — Birth of Sister Selma M Branham (1897–)

May 1897 • South Carolina

Age 10 — Residence

1900 • Wateree, Kershaw, South Carolina, USA

Marital Status: Single; Relation to Head of House: Son

Age 13 — Death of Father Allen Branham (1838–1903)

26 Aug 1903 • Elgin, Kershaw, South Carolina, United States

Age 20 — Residence

1910 • Wateree, Kershaw, South Carolina, USA

Marital Status: Married; Relation to Head of House: Head

Age 21 — Birth of Son Thomas Alvin Branham (1912–1996)

13 Mar 1912 • Kershaw County, South Carolina, USA

Age 26 — Birth of Son James Corbett Branham (1917–1988)

4 Apr 1917 • Blaney, South Carolina

Age 27 — Birth of Son Bennie Woodrow Branham (1917–1985)

13 Nov 1917 • South Carolina

Age 27 — Residence

1917-1918 • Kershaw, South Carolina

Age 27 — Birth of Son Earnest Eugene Branham (1918–1991)

9 Feb 1918 • Wateree, Kershaw County, South Carolina

Age 27 — Death of Mother Lucy Arabella Moore (1860–1918)

4 Apr 1918 • Kershaw County, South Carolina, USA

Age 30 — Residence

1920 • Wateree, Kershaw, South Carolina, USA

Marital Status: Married; Relation to Head of House: Head

Age 30 — Birth of Daughter Irma Lucille Branham (1921–1998)

2 Mar 1921 • Blaney, Kershaw County, South Carolina

Age 33 — Birth of Daughter Thelma Branham (1923–2013)

11 Oct 1923 • Blaney, Kershaw, South Carolina, USA

Family

Parents

Allen Branham 1838–1903

Lucy Arabella Moore 1860–1918

Spouse

Dora Barfield 1904–1990

Spouse & Children

Marie Watson 1893–1935

Thomas Alvin Branham 1912–1996

James Corbett Branham 1917–1988

Bennie Woodrow Branham 1917–1985

Earnest Eugene Branham 1918–1991

Irma Lucille Branham 1921–1998

Thelma Branham 1923–2013

Elmer (Bud) Branham 1924–

Mary Frances Branham 1926–2012

Sources

Ancestry Sources

1900 United States Federal Census

1910 United States Federal Census

1920 United States Federal Census

1930 United States Federal Census

Age 33 — **Birth of Son Elmer (Bud) Branham (1924-)**
abt 1924 • South Carolina

Age 35 — **Birth of Daughter Mary Frances Branham (1926-2012)**
16 Jun 1926 • South Carolina

Age 40 — **Marriage**
1930

 **Dora Barfield (1904-1990)**

Age 40 — **Residence**
1930 • Wateree, Kershaw, South Carolina, USA
Marital Status: Married; Relation to Head of House: Head

Age 64 — **Death**
18 Oct 1954 • Blythwood, Richland County, South Carolina

Burial
Elgin, Kershaw County, South Carolina, USA

 **Ancestry Family Trees**

 **South Carolina, Death Records, 1821-1961**

 **U.S., Find A Grave Index, 1600s-Current**

 **U.S., Social Security Death Index, 1935-2014**

 **U.S., World War I Draft Registration Cards, 1917-1918**

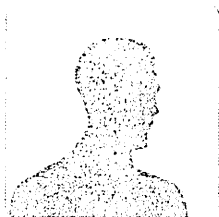

Earnest Eugene Branham

BIRTH 9 FEB 1918 • Wateree, Kershaw County, South Carolina

DEATH 4 SEP 1991 • Columbia, Richland County, South Carolina

Facts

Age 0 — Birth

9 Feb 1918 • Wateree, Kershaw County, South Carolina

Age 2 — Residence

1920 • Wateree, Kershaw, South Carolina, USA

Marital Status: Single; Relation to Head of House: Son

Age 3 — Birth of Sister Irma Lucille Branham (1921-1998)

2 Mar 1921 • Blaney, Kershaw County, South Carolina

Age 5 — Birth of Sister Thelma Branham (1923-2013)

11 Oct 1923 • Blaney, Kershaw, South Carolina, USA

Age 5 — Birth of Brother Elmer (Bud) Branham (1924-)

abt 1924 • South Carolina

Age 8 — Birth of Sister Mary Frances Branham (1926-2012)

16 Jun 1926 • South Carolina

Age 12 — Residence

1930 • Wateree, Kershaw, South Carolina, USA

Marital Status: Single; Relation to Head of House: Son

Age 17 — Death of Mother Marie Watson (1893-1935)

4 Aug 1935 • Fairfield, South Carolina, USA

Age 17 — Residence

1935 • Winnsboro Mills, Fairfield, South Carolina

Age 22 — Residence

1 Apr 1940 • Winnsboro Mills, Fairfield, South Carolina, USA

Marital Status: Married; Relation to Head of House: Son-in-law

Age 25 — Birth of Son Ernest Eugene Branham Jr. (1943-2002)

9 May 1943 • Savannah, Chatham County, Georgia

Age 32 — Residence

1950 • Columbia, South Carolina, USA

Age 36 — Death of Father Benjamin Tillman Branham (1890-1954)

18 Oct 1954 • Blythwood, Richland County, South Carolina

Age 40 — Residence

1958 • Columbia, South Carolina, USA

Age 42 — Residence

1960 • Columbia, South Carolina, USA

Age 67 — Death of Brother Bennie Woodrow Branham (1917-1985)

19 Feb 1985

Family

Parents

Benjamin Tillman Branham 1890-1954

Marie Watson 1893-1935

Spouse & Children

Emma Lou Bland 1914-2002

Ernest Eugene Branham Jr. 1943-2002

Sources

Ancestry Sources

1920 United States Federal Census

1930 United States Federal Census

1940 United States Federal Census

Ancestry Family Trees

U.S. City Directories, 1822-1995

U.S. City Directories, 1822-1995

U.S. City Directories, 1822-1995

U.S., Find A Grave Index, 1600s-Current

U.S., Social Security Applications and Claims Index, 1936-2007

U.S., Social Security Death Index, 1935-2014

Age 70 — **Death of Brother James Corbett Branham (1917-1988)**
27 Dec 1988

Age 73 — **Death**
4 Sep 1991 • Columbia, Richland County, South Carolina

Burial
West Columbia, Lexington County, South Carolina, USA

Burial
West Columbia, Lexington County, South Carolina, USA

Allin Branham

Birth: Jan. 28, 1835
Death: Aug. 26, 1903

Family links:

Spouse:

Lucy A. *Moore* Branham (1860 - 1918)

Children:

Willie Levi Branham (1867 - 1928)*
Carrie Ann *Branham* Freeman (1885 - 1964)*
Ben Tillman Branham (1890 - 1954)*

*Calculated relationship

Burial:

Smyrna United Methodist Church Cemetery
Elgin
Kershaw County
South Carolina, USA

Created by: Tombstoner

Record added: Nov 19, 2006

Find A Grave Memorial# 16713147

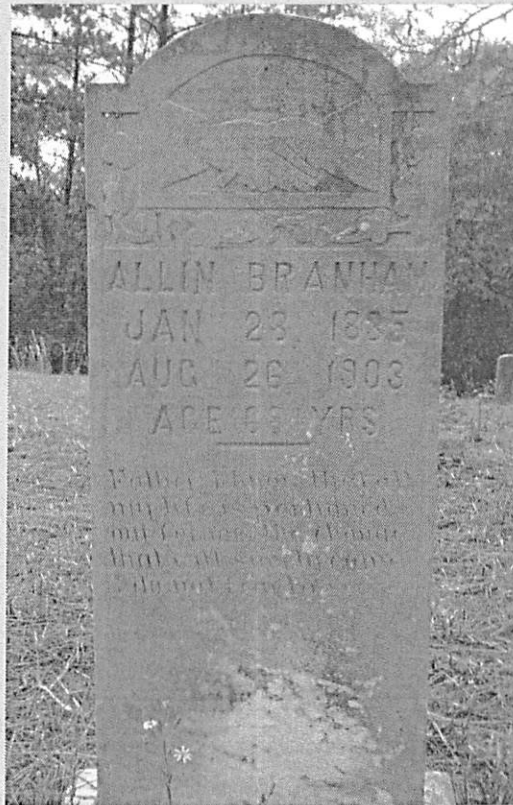

Added by: Herman Ruple Durr



Cemetery Photo

Added by: Edward Traxler



In Memory
- Myra

Added: Feb. 19, 2013

Lucy A. Moore Branham

Birth: May 29, 1860
Death: Apr. 4, 1918

Family links:

Spouse:
Allin Branham (1835 - 1903)*

Children:
Ben Tillman Branham (1890 - 1954)*

*Calculated relationship

Inscription:
Wife of Allen Branham

Burial:
Smyrna United Methodist Church Cemetery
Elgin
Kershaw County
South Carolina, USA

Created by: Tombstoner
Record added: Nov 19, 2006
Find A Grave Memorial# 16713135



Added by: Herman Ruple Durr



Cemetery Photo

Added by: Edward Traxler



You have the wrong person attached to her. This is the correct one #16713619

- Kristen Slice

Added: Dec. 22, 2013



In Memory
- Myra

Added: Feb. 19, 2013

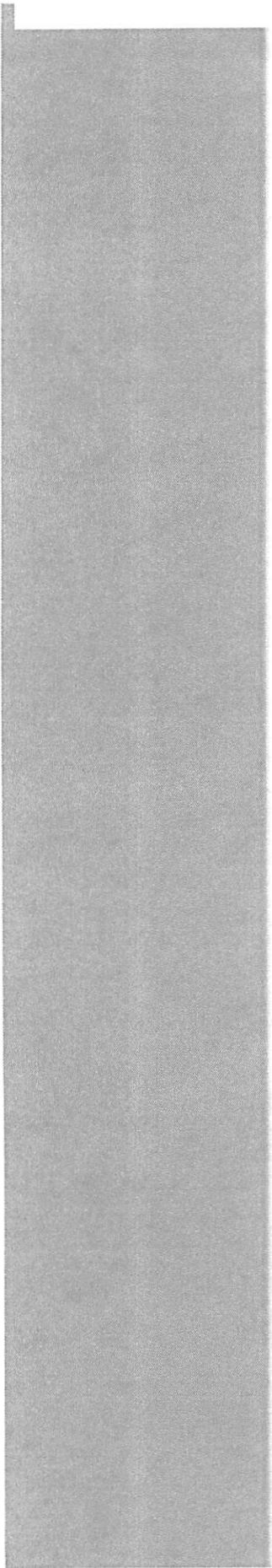

Ben Tillman Branham

Birth: Aug. 7, 1890
Death: Oct. 18, 1954

Family links:

Parents:

Allin Branham (1835 - 1903)
Lucy A. *Moore* Branham (1860 - 1918)

Spouses:

Marie *Watson* Branham (1893 - 1935)
Dora *Barfield* Branham (1904 - 1990)*

Children:

Thomas A Branham (1912 - 1996)*
Ernest E. Branham (1918 - 1991)*
Mary Frances *Branham* Coker (1926 - 2012)*

Siblings:

Willie Levi Branham (1867 - 1928)**
Carrie Ann *Branham* Freeman (1885 - 1964)**
Ben Tillman Branham (1890 - 1954)

*Calculated relationship

**Half-sibling

Burial:

Smyrna United Methodist Church Cemetery
Elgin
Kershaw County
South Carolina, USA

Created by: Tombstoner

Record added: Nov 19, 2006

Find A Grave Memorial# 16713619



Added by: Herman Ruple Durr

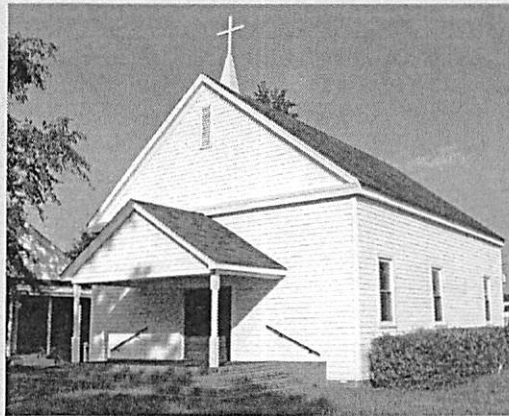

Cemetery Photo

Added by: Edward Traxler



Exodus 3: 15 And this is my memorial to all generations; that the generations to come might know them.

- Myra

Added: Dec. 24, 2012

Marie Watson Branham

Birth: Oct. 13, 1893
Death: Aug. 4, 1935

Family links:

Spouse:

Ben Tillman Branham (1890 - 1954)*

Children:

Thomas A Branham (1912 - 1996)*

Ernest E. Branham (1918 - 1991)*

Mary Frances Branham Coker (1926 - 2012)*

*Calculated relationship

Burial:

Smyrna United Methodist Church Cemetery

Elgin

Kershaw County

South Carolina, USA

Created by: Tombstoner

Record added: Nov 19, 2006

Find A Grave Memorial# 16713629



Added by: ditdit



Cemetery Photo

Added by: Edward Traxler



Exodus 3: 15 And this is my memorial to all generations; that the generations to come might know them.

- Myra

Added: Dec. 24, 2012



- Cookie

Added: Aug. 6, 2009



- Thelma Gamblin

Added: Aug. 6, 2009

There are 12 more notes not showing...
[Click here to view all notes...](#)

Dora Barfield Branham

Birth: Nov. 24, 1904
Death: Jun. 28, 1990

Family links:

Spouse:
Ben Tillman Branham (1890 - 1954)

Burial:
Smyrna United Methodist Church Cemetery
Elgin
Kershaw County
South Carolina, USA

Created by: Tombstoner
Record added: Nov 19, 2006
Find A Grave Memorial# 16713586



Added by: Herman Ruple Durr



Cemetery Photo

Added by: Edward Traxler



Wrong spouse. Correct one is
#16713619
- Kristen Slice

Added: Dec. 21, 2013



In Memory
- Myra

Added: Feb. 19, 2013

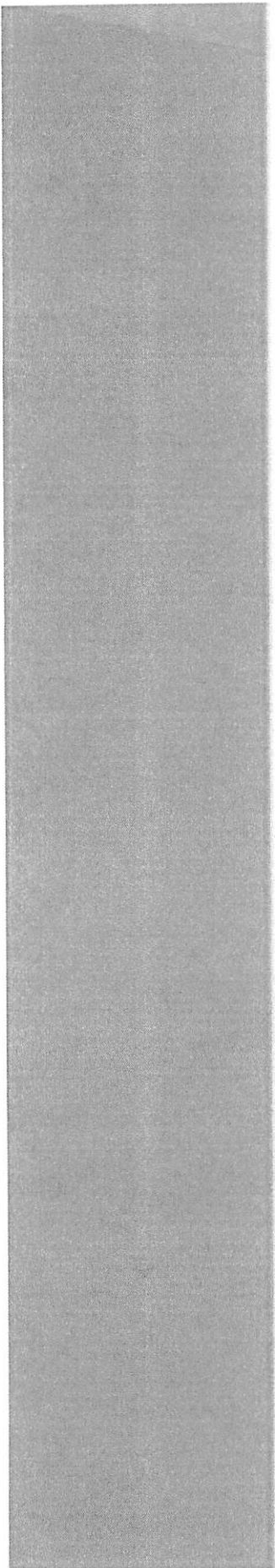

Ernest E. Branham

Birth: Feb. 9, 1918
Death: Sep. 4, 1991

Family links:

Parents:

Ben Tillman Branham (1890 - 1954)
Marie *Watson* Branham (1893 - 1935)

Spouse:

Emma Lou *Bland* Branham (1914 - 1983)

Children:

Ernest Eugene Branham (1943 - 2002)*

Siblings:

Thomas A Branham (1912 - 1996)*
Ernest E. Branham (1918 - 1991)
Mary Frances *Branham* Coker (1926 - 2012)*

*Calculated relationship

Burial:

Lybrand Cemetery
West Columbia
Lexington County
South Carolina, USA

Created by: Mark Lynn

Record added: Jan 20, 2011

Find A Grave Memorial# 64447345



Added by: Sam

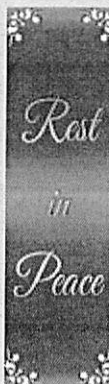

- Victoria (Kocher) Cook

Added: Jan. 28, 2011

Emma Lou *Bland* Branham

Birth: Aug. 7, 1914
Death: Feb. 11, 1983

Family links:

Spouse:

Ernest E. Branham (1918 - 1991)*

Children:

Ernest Eugene Branham (1943 - 2002)*

*Calculated relationship

Burial:

Stephen Greene Memorial Garden

Winnsboro

Fairfield County

South Carolina, USA

Created by: Jon Davis

Record added: May 28, 2015

Find A Grave Memorial# 147112022



Added by: Jon Davis

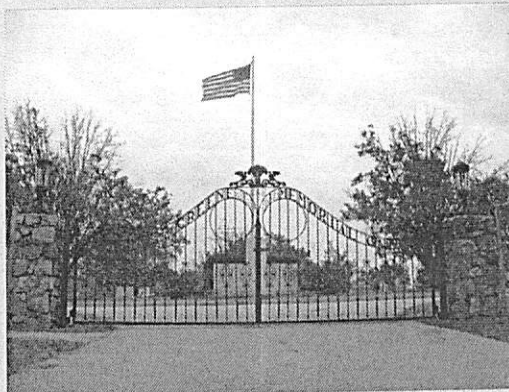

Cemetery Photo

Added by: Herman Ruple Durr



Earnest Branham in the 1920 United States Federal Census

Name:	Earnest Branham	
Age:	1 [1 11/12]	
Birth Year:	abt 1919 [abt 1918]	
Birthplace:	South Carolina	
Home in 1920:	Wateree, Kershaw, South Carolina	
Race:	White	
Gender:	Male	
Relation to Head of House:	Son	
Marital Status:	Single	
Father's name:	Ben Branham	
Father's Birthplace:	South Carolina	
Mother's name:	Marie Branham	
Mother's Birthplace:	South Carolina	
Neighbors:	View others on page	
Household Members:	Name	Age
	Ben Branham	29
	Marie Branham	26
	Thomas Branham	7
	Woodrow Branham	5
	Corbitt Branham	3 [3 7/12]
	Earnest Branham	1 [1 11/12]

Source Citation

Year: 1920; Census Place: *Wateree, Kershaw, South Carolina*; Roll: T625_1700; Page: 3B; Enumeration District: 81; Image: 1080

Source Information

Ancestry.com. *1920 United States Federal Census* [database on-line]. Provo, UT, USA: Ancestry.com Operations, Inc., 2010. Images reproduced by FamilySearch.

Original data: Fourteenth Census of the United States, 1920. (NARA microfilm publication T625, 2076 rolls). Records of the Bureau of the Census, Record Group 29. National Archives, Washington, D.C. For details on the contents of the film numbers, visit the following NARA

web page: [NARA](#). Note: Enumeration Districts 819-839 are on roll 323 (Chicago City).

Description

This database is an index to individuals enumerated in the 1920 United States Federal Census, the Fourteenth Census of the United States. It includes all states and territories, as well as Military and Naval Forces, the Virgin Islands, Puerto Rico, American Samoa, Guam, and the Panama Canal Zone. The census provides many details about individuals and families including: name, gender, age, birthplace, year of immigration, mother tongue, and parents' birthplaces. In addition, the names of those listed on the population schedule are linked to actual images of the 1920 Federal Census. [Learn more...](#)

© 2016, Ancestry.com



Ernest Branham in the 1930 United States Federal Census

Name:	Ernest Branham	
Birth Year:	abt 1918	
Gender:	Male	
Race:	White	
Birthplace:	South Carolina	
Marital Status:	Single	
Relation to Head of House:	Son	
Home in 1930:	Wateree, Kershaw, South Carolina	
Map of Home:	View Map	
Dwelling Number:	109	
Family Number:	110	
Attended School:	Yes	
Able to Read and Write:	Yes	
Father's Birthplace:	South Carolina	
Mother's Birthplace:	South Carolina	
Able to Speak English:	Yes	
Household Members:	Name	Age
	B F Branham	39
	Marie Branham	37
	Thomas Branham	18
	Bennie W Branham	16
	Corbett Branham	14
	Ernest Branham	12
	Lucile Branham	9
	Thelma Branham	6
	Elmer Branham	6

Name	Age
Frances	3
Branham	[3 10/12]

Source Citation

Year: 1930; Census Place: Wateree, Kershaw, South Carolina; Roll: 2202; Page: 13B; Enumeration District: 0025; Image: 831.0; FHL microfilm: 2341936

Source Information

Ancestry.com. 1930 United States Federal Census [database on-line]. Provo, UT, USA: Ancestry.com Operations Inc, 2002.

Original data: United States of America, Bureau of the Census. *Fifteenth Census of the United States, 1930*. Washington, D.C.: National Archives and Records Administration, 1930. T626, 2,667 rolls.

Description

The 1930 Census contains records for approximately 123 million Americans. The census gives us a glimpse into the lives of Americans in 1930, and contains information about a household's family members and occupants including: birthplaces, occupations, immigration, citizenship, and military service. The names of those listed in the census are linked to actual images of the 1930 Census. [Learn more...](#)

© 2016, Ancestry.com



Ernest E Branham in the 1940 United States Federal Census

Name:	Ernest E Branham	
Age:	23	
Estimated birth year:	abt 1917	
Gender:	Male	
Race:	White	
Birthplace:	South Carolina	
Marital Status:	Married	
Relation to Head of House:	Son-in-law	
Home in 1940:	Winnsboro Mills, Fairfield, South Carolina	
Map of Home in 1940:	View Map	
Street:	2100 Block	
House Number:	2102	
Inferred Residence in 1935:	Winnsboro Mills, Fairfield, South Carolina	
Residence in 1935:	Same Place	
Sheet Number:	11A	
Occupation:	Lay Up Beams	
Attended School or College:	No	
Highest Grade Completed:	High School, 4th year	
Hours Worked Week Prior to Census:	40	
Duration of Unemployment:	40	
Class of Worker:	Wage or salary worker in private work	
Weeks Worked in 1939:	52	
Income:	936	
Income Other Sources:	No	
Neighbors:	View others on page	
Household Members:	Name	Age
	Harley Bland	58
	Luella Bland	56
	Ernest E Branham	23
	Emma L Branham	24

Source Citation

Year: 1940; Census Place: Winnsboro Mills, Fairfield, South Carolina; Roll: T627_3807; Page: 11A; Enumeration District: 20-21B

Source Information

Ancestry.com. 1940 United States Federal Census [database on-line]. Provo, UT, USA: Ancestry.com Operations, Inc., 2012.

Original data: United States of America, Bureau of the Census. *Sixteenth Census of the United States, 1940*. Washington, D.C.: National Archives and Records Administration, 1940. T627, 4,643 rolls.

Description

The 1940 United States Federal Census is the largest census released to date and the most recent census available for public access. The census gives us a glimpse into the lives of Americans in 1940, with details about a household's occupants that include birthplaces, occupations, education, citizenship, and income. [Learn more...](#)

© 2016, Ancestry.com



Ernest E Branham in the U.S. City Directories, 1822-1995

Name:	Ernest E Branham
Gender:	Male
Residence Year:	1958
Street address:	2736 Boone
Residence Place:	Columbia, South Carolina, USA
Occupation:	Welder
Spouse:	Emma L Branham
Publication Title:	Columbia, South Carolina, City Directory, 1958

Source Information

Ancestry.com. *U.S. City Directories, 1822-1995* [database on-line]. Provo, UT, USA: Ancestry.com Operations, Inc., 2011.

Original data: Original sources vary according to directory. The title of the specific directory being viewed is listed at the top of the image viewer page. Check the directory title page image for full title and publication information.

Description

This database is a collection of city directories for various years and cities in the U.S. Generally a city directory will contain an alphabetical list of its citizens, listing the names of the heads of households, their addresses, and occupational information. [Learn more...](#)

© 2016, Ancestry.com



Ernest E Branham in the U.S. City Directories, 1822-1995

Name: Ernest E Branham

Gender: Male

Residence Year: 1950

Street address: 2021 Harris av

Residence Place: Columbia, South Carolina, USA

Occupation: Welder

Spouse: Emma L Branham

Publication Title: Columbia, South Carolina, City Directory, 1950

Source Information

Ancestry.com. *U.S. City Directories, 1822-1995* [database on-line]. Provo, UT, USA: Ancestry.com Operations, Inc., 2011.

Original data: Original sources vary according to directory. The title of the specific directory being viewed is listed at the top of the image viewer page. Check the directory title page image for full title and publication information.

Description

This database is a collection of city directories for various years and cities in the U.S. Generally a city directory will contain an alphabetical list of its citizens, listing the names of the heads of households, their addresses, and occupational information. [Learn more...](#)

© 2016, Ancestry.com